MOLTO LUCE®

LOG 50 SYSTEM

715-0702030014000

LOG 50 EINSATZ LIGHT INSERT made of metal, transparent, light output indirect, without converter, max. 550mA, dimmability: see converter, IP20

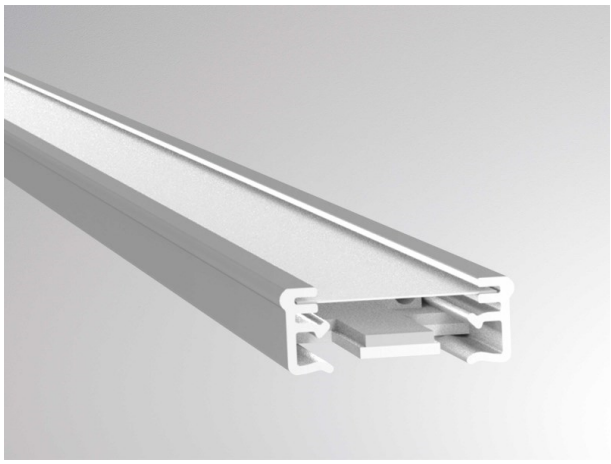

DRAWING

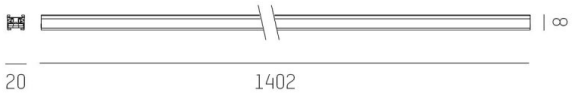

TECHNICAL DETAILS

Bulb type	LED 25W
Luminous flux [lm]	3240
Current sec. [mA]	550
Colour temp. [K]	4000K
CRI	>80
Designer	INHOUSE
Converter	without converter
Dimming	see converter
Light output	indirect
Voltage [V]	220-240V 50/60Hz
Material	metal
Length [mm]	1402
IP protection class	IP20
Voltage class	protection cl. II
Net weight [kg]	1,45
Colour lamp	transparent
EAN-Number	9010506370218
Lifetime [h]	L80 B10 50 000
Energy efficiency cl.	C

LIGHT DISTRIBUTION CURVE

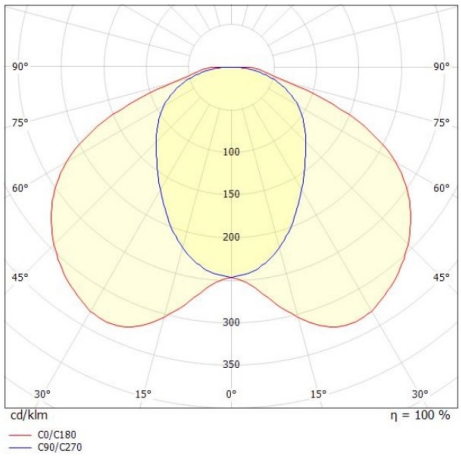

CE

The values are rated values. Power and luminous flux are initially subject to a tolerance of +/- 10%. Colour temperature tolerance: +/- 150 K. The values apply to an ambient temperature of 25°C unless otherwise specified.