MOLTO LUCE®

LOG 2.1. SYSTEM

728-105001819800

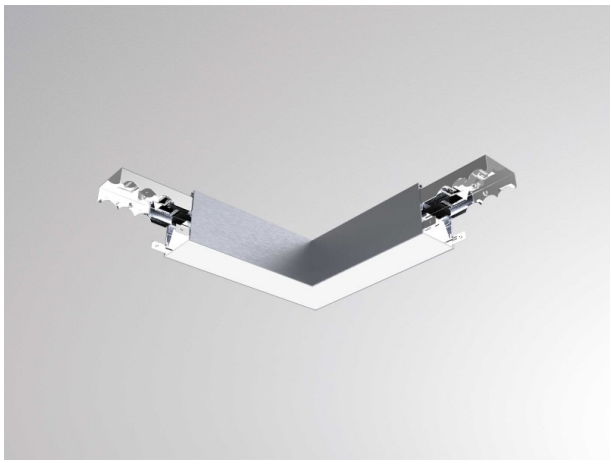

DRAWING

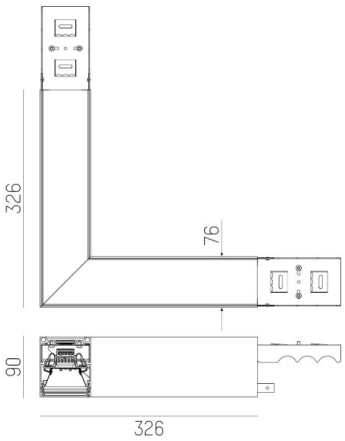

TECHNICAL DETAILS

System perform. [W]	9
Luminous flux [lm]	990
Colour temp. [K]	3000K
CRI	>80
Optics	microprismatic foil
Designer	INHOUSE
Converter	with converter
Dimming	not dimmable
Light output	direct
Voltage [V]	220-240V 50/60Hz
Through wiring	3x1,5mm²
Material	die-cast aluminium
Length [mm]	326X326
Width [mm]	76
Height [mm]	90
IP protection class	IP20
Voltage class	protection cl. I
Net weight [kg]	2,90
Colour lamp	natural anodised
EAN-Number	9010506418477
Lifetime [h]	L80 B10 50 000
Energy efficiency cl.	D
No. of luminaires B16A	50

LIGHT DISTRIBUTION CURVE

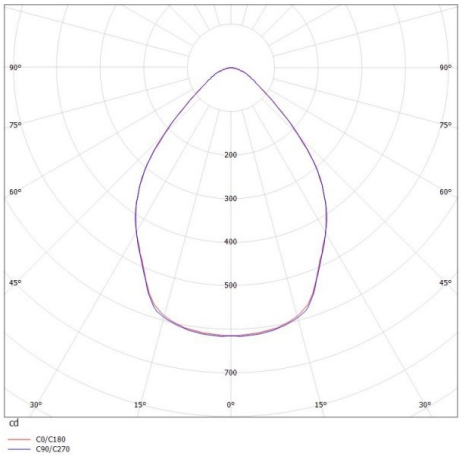

CE

The values are rated values. Power and luminous flux are initially subject to a tolerance of +/- 10%. Colour temperature tolerance: +/- 150 K. The values apply to an ambient temperature of 25°C unless otherwise specified.